Master Negative Storage Number

OCI00032.24

Old Dame Trot

Otley [England]

[18--]

Reel: 32 Title: 24

BIBLIOGRAPHIC RECORD TARGET
PRESERVATION OFFICE
CLEVELAND PUBLIC LIBRARY

RLG GREAT COLLECTIONS
MICROFILMING PROJECT, PHASE IV
JOHN G. WHITE CHAPBOOK COLLECTION

Master Negative Storage Number: OCL00032.24

Control Number: AAL-7352
OCLC Number : 05698450
Call Number : W 381.52Y En36 OLDD
Title : Old Dame Trot.
Imprint : Otley [England] : Yorkshire J.S. Publishing & Stationery Co. : Printed for the booksellers, [18--]
Format : 8 p. : col. ill. ; 17 cm.
Note : Cover title.
Note : Hand-colored illustrations.
Subject : Chapbooks, English.

MICROFILMED BY
PRESERVATION RESOURCES (BETHLEHEM, PA)
On behalf of the
Preservation Office, Cleveland Public Library
Cleveland, Ohio, USA
Film Size: 35mm microfilm
Image Placement: IIB
Reduction Ratio: 8:1
Date filming began: 6/29/94
Camera Operator: CS

OLD
DAME TROT.

PRINTED
FOR THE BOOKSELLERS.

OLD DAME TROT.

APR 18 1913

PHILADELPHIA
FOR THE BOOKSELLERS

W
381.52 Y
En 36

Dame Trot in surprise
Could scarce trust her eyes,
When she came to the door from her
room;
This comical Cat,
With humour quite pat,
Was singing, 'Oh! do buy a broom.'

One fine summer's day
When Puss was drest gay,
Dame Trot said her Cat should see
This comical pair [life:
Then went to the fair,
And there they saw Punch and his
wife.

'How's this,' cries the dame,
'Tis surely the same
Mister Punch whom we saw at the fair;
Puss holds by the nose,
He turns out his toes,
And they're dancing a jig, I declare.'

A Parrot Trot bought,
'Twould please Puss she thought
And serve to amuse her for hours;
Quite pleased and content,
Her steps home she bent,
And found the Cat watering the flowers.

Her nose to content,
To buy snuff Trot went,
With Puss having just had a wran-
[gle;
But judge her surprise,
When homeward she hies,
To find the Cat working the mangle.

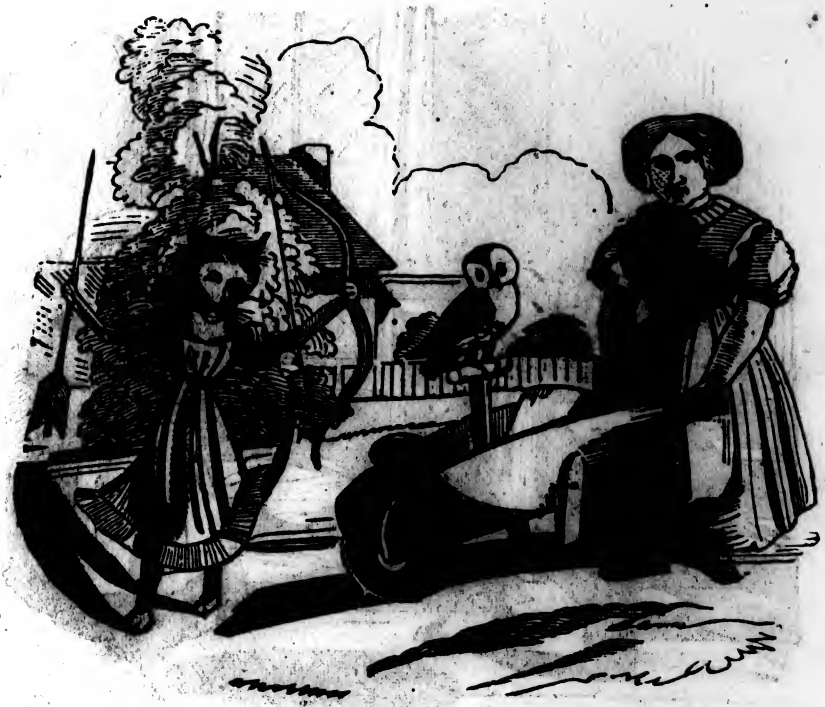

Dame Trot loved a joke,
So mirth to provoke,
An Owl wheel'd about in a barrow:
Her Cat cried 'Away,
No longer here stay,
Or I'll shoot him dead with an
arrow.'

To laugh and to chat
Dame Trot and her Cat,
To the parlour agreed to retire;
With muffins Trot see,
Puss poured out the Tea,
And stood on a stool by the fire.

Tea over and done,
And quite tired of fun,
The Cat to her chamber Trot led;
'Good night,' the Cat cried,
'Good night,' Dame replied,
When she for her Cat warmed the bed.

W 381.52Y-En36

no.9
92994 W

LIST OF BOOKS IN THIS SERIES.

1—The History of Cinderella.
2—The History of Tom Thumb.
3—Hare and many Friends.
4—Entertaining Views.
5—Robinson Crusoe.
6—Jack the Giant Killer.
7—Little Red Riding Hood.
8—Scenes from Nature.
9—Dame Trot.
10—Mother Hubbard.
11—Capitals of Europe.
12—The House that Jack built.
13—Death & Burial of Cock Robin.
14—Cock Robin and Jenny Wren.
15—Old Man and his Ass.
16—Peter Brown.

OTLEY:
Yorkshire J. S. Publishing & Stationery Co., Limited.